

FRONT ELEVATION
 SCALE: 1/8" = 1'-0"

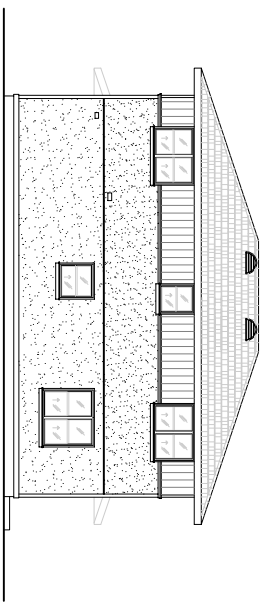

REAR ELEVATION
 SCALE: 1/8" = 1'-0"

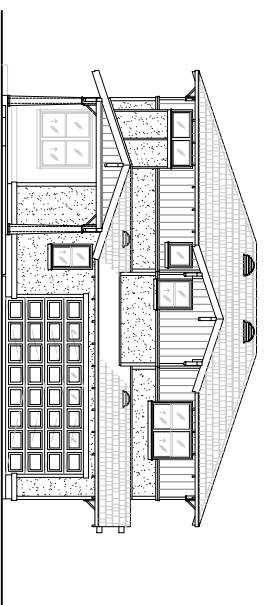

FRONT ELEVATION
 SCALE: 1/8" = 1'-0"

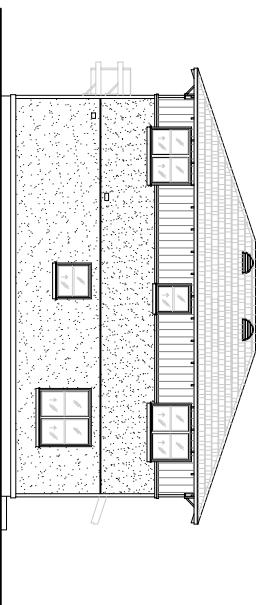

REAR ELEVATION
 SCALE: 1/8" = 1'-0"

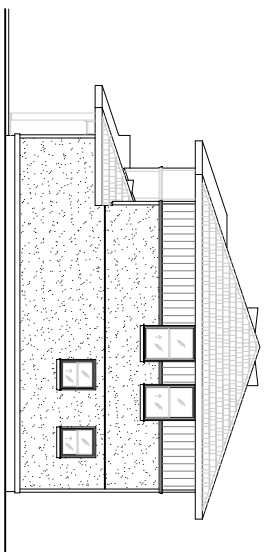

RIGHT ELEVATION
 SCALE: 1/8" = 1'-0"

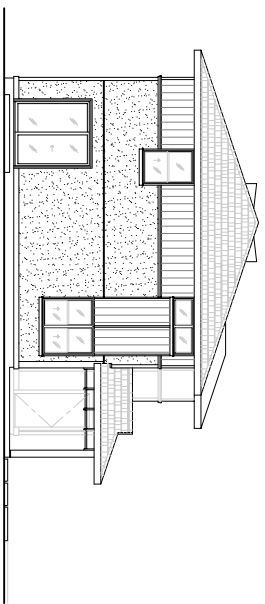

LEFT ELEVATION
 SCALE: 1/8" = 1'-0"

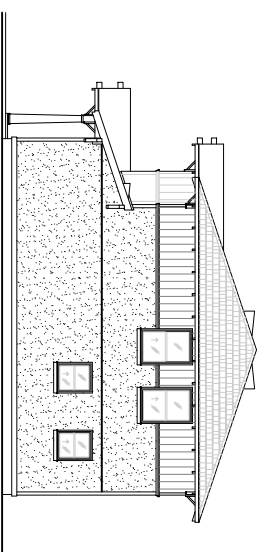

RIGHT ELEVATION
 SCALE: 1/8" = 1'-0"

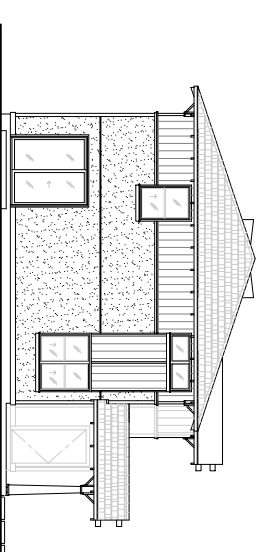

LEFT ELEVATION
 SCALE: 1/8" = 1'-0"

CLASSIC STYLE

CRAFTSMAN STYLE



ARCHITECTS PACIFIC, INC.
 938-C Kapaehulu Avenue
 Honolulu, Hawaii 96816
 Telephone: (808) 737-8853
 Fax: (808) 735-9863
 Email: APi@ArchitectsPacific.com

4/30/2006

SCALE: SHEET: EXPANDED DATE OF THE LICENSE
 THIS WORK WAS PREPARED BY ME
 OR UNDER MY SUPERVISION
 AND I AM A LICENSED ARCHITECT
 WILL BE UNDER MY OBSERVATION.

Revisions

KEOLA O POKAI BAY
 LEIHOKU STREET
 TMK: 8 - 6 - 001 : 004
 WAIANAE, HAWAII 96792

MODEL B
 EXT. ELEVATIONS - CLASSIC STYLE
 EXT. ELEVATIONS - CRAFTMAN STYLE

Date: NOV. 1, 2005
 Designed by: CM
 Drawn by: DM
 Project No:
 Drawing No: