FRONT ELEVATION
SCALE: 1/8" = 1'-0"

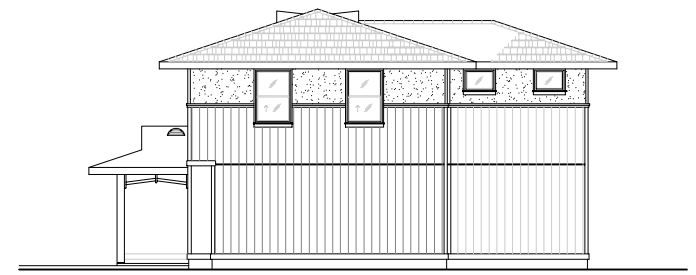

RIGHT ELEVATION
SCALE: 1/8" = 1'-0"

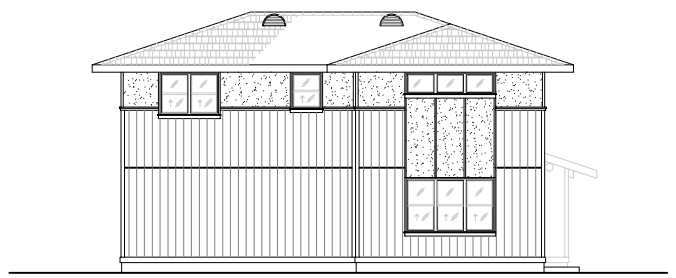

REAR ELEVATION
SCALE: 1/8" = 1'-0"

CLASSIC STYLE

LEFT ELEVATION
SCALE: 1/8" = 1'-0"

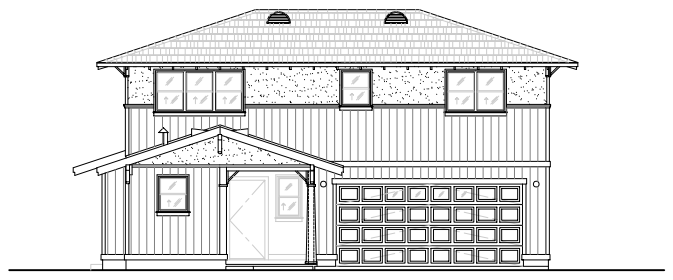

FRONT ELEVATION
SCALE: 1/8" = 1'-0"

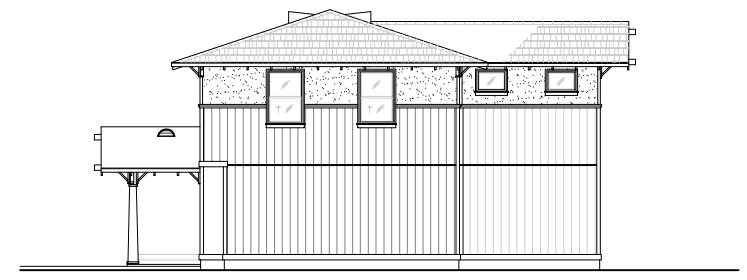

RIGHT ELEVATION
SCALE: 1/8" = 1'-0"

REAR ELEVATION
SCALE: 1/8" = 1'-0"

CRAFTSMAN STYLE

LEFT ELEVATION
SCALE: 1/8" = 1'-0"

ARCHITECTS PACIFIC, INC.
938-C Kapahulu Avenue
Honolulu, Hawaii 96816
Telephone: (808) 737-8853
Fax: (808) 735-8863
Email:API@ArchitectsPacificInc.com

4/30/2006
SIGNATURE EXPIRATION DATE OF THE LICENSE

THIS WORK WAS PREPARED BY ME OR UNDER MY SUPERVISION AND CONSTRUCTION OF THIS PROJECT WILL BE UNDER MY OBSERVATION.

Revisions

KEOLA O POKAI BAY

LEIHOKU STREET

TMK: 8 - 6 - 001 : 004
WAIANAE, HAWAII 96792

MODEL A
EXT. ELEVATIONS - CLASSIC STYLE
EXT. ELEVATIONS - CRAFTMAN STYLE

Date:	NOV. 1, 2005
Designed by:	CM
Drawn by:	DM
Project No:	
Drawing No:	AA-2

Date Plotted:Mon, 28 Nov 2005 - 1:12pm
File Name:C:\PROJECT\JOB\POKAI BAY\EPS FILES\AA2-ELEV-EPS.dwg